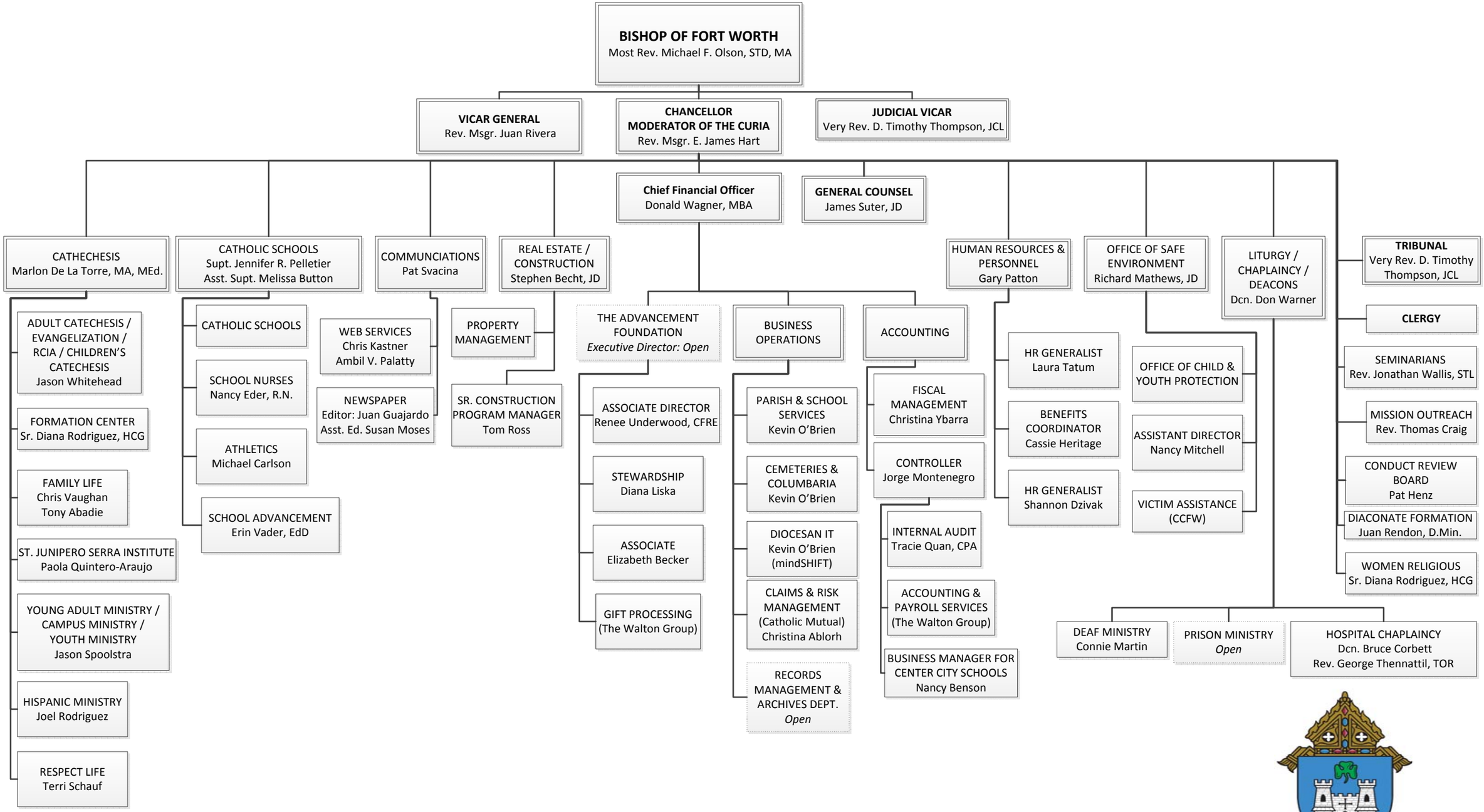

01/09/19

DIOCESE OF FORT WORTH